

MATTHEW JAMES

Residential Sales • Lettings • Management



Garden Flat, 22 Belsize Crescent, London, NW3 5QU

£2,600 Per Month

This spacious and light one bedroom garden flat, very conveniently located on a quiet turning just minutes from the cafes, shops, restaurants and Underground Stations of Hampstead and Belsize Park (Northern Line) and within a walking distance of the green open spaces of Hampstead Heath and Primrose Hill. Offered Unfurnished. Available now.

Lower Ground Floor Entrance

Accessed via exterior steps to the flats front door. Sitting area to the front of the building.

Hallway

An 'L' Shaped hallway, featuring wood effect laminate flooring, built-in storage cupboard, inset spotlights and radiators.

Reception Room



Spacious lounge with wood effect laminate flooring, built-in storage cupboard, inset spotlights, radiators and doors leading giving access to a private paved courtyard area at the rear of the building.

Kitchen



Cream wall and base units with stainless steel fittings and white work surfaces incorporating a stainless steel sink and drainer with mixer tap. Other features include an integrated fan assisted oven/grill with four ring gas hob, dishwasher, undercounter fridge and freezer, part tiled walls, tiled flooring and casement windows overlooking the sitting area at the front of the building.

Bedroom



Large double bedroom with wood effect laminated flooring, two built in wardrobes/storage cupboards, windows to the front of the building, radiator and pendant light fitting.

Bathroom



White suite with chrome fittings featuring a panel enclosed bath with wall mounted shower attachment and glass shower screen, low flush W.C, pedestal wash basin, tiled walls and floor.

Courtyard Garden



A private and secluded paved courtyard space at the rear of the building accessed from the reception room

Exterior



Sitting area to the front of the building.

Additional Information

Camden Council Tax Band F

Holding Deposit - Equivalent of 1 weeks rent e.g. 1 x £600 = £600

Total Deposit Level (Including Holding Deposit) - Equivalent of 5 weeks rent at agreed level e.g. 5 x £600 = £3,000

Floor Plan

BELSIZE CRESCENT

APPROXIMATE GROSS INTERNAL FLOOR AREA: 736 SQ FT - 68.40 SQ M

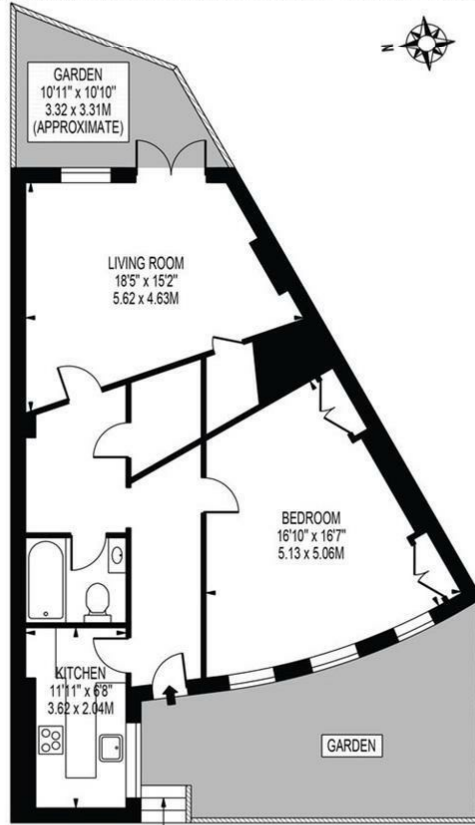

GROUND FLOOR

FOR ILLUSTRATION PURPOSES ONLY

THIS FLOOR PLAN SHOULD BE USED AS A GENERAL OUTLINE FOR GUIDANCE ONLY AND DOES NOT CONSTITUTE IN WHOLE OR IN PART AN OFFER OR CONTRACT. ANY INTENDING PURCHASER OR LESSEE SHOULD SATISFY THEMSELVES BY INSPECTION, SEARCHES, ENQUIRIES AND FULL SURVEY AS TO THE CORRECTNESS OF EACH STATEMENT. ANY AREAS, MEASUREMENTS OR DISTANCES QUOTED ARE APPROXIMATE AND SHOULD NOT BE USED TO VALUE A PROPERTY OR BE THE BASIS OF ANY SALE OR LET.

Area Map

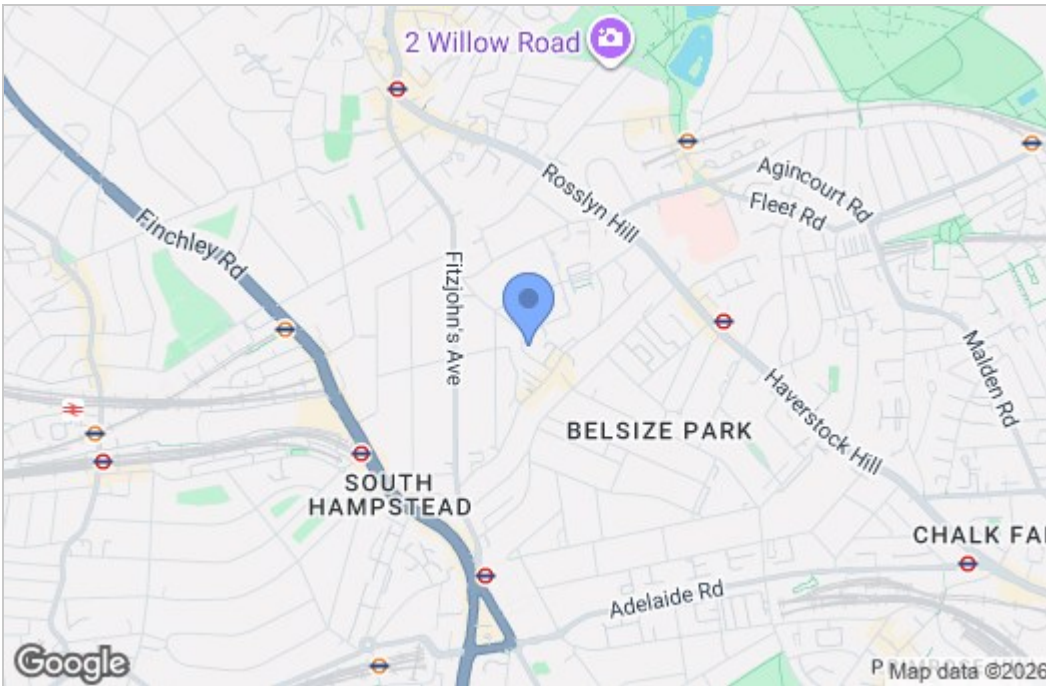

Energy Efficiency Graph

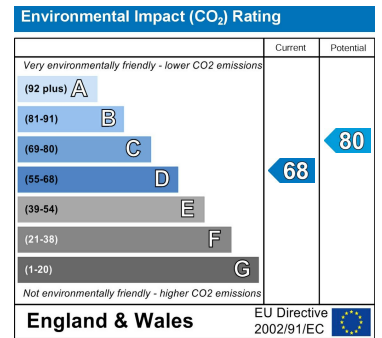
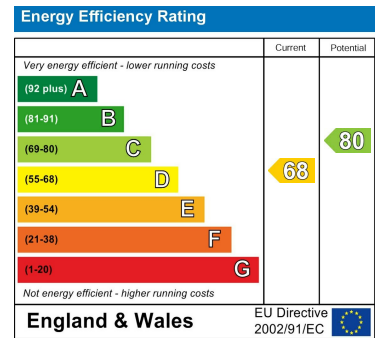

These particulars, whilst believed to be accurate are set out as a general outline only for guidance and do not constitute any part of an offer or contract. Intending purchasers should not rely on them as statements of representation of fact, but must satisfy themselves by inspection or otherwise as to their accuracy. No person in this firm's employment has the authority to make or give any representation or warranty in respect of the property.